

Music for Strings

J.S. Bach

Goldberg Suite

Arranged for Violin & Violoncello by P. Martin

mm

Mainstream Music

Music for Strings

J.S. Bach

Goldberg Suite

Arranged for Violin & Violoncello by P. Martin

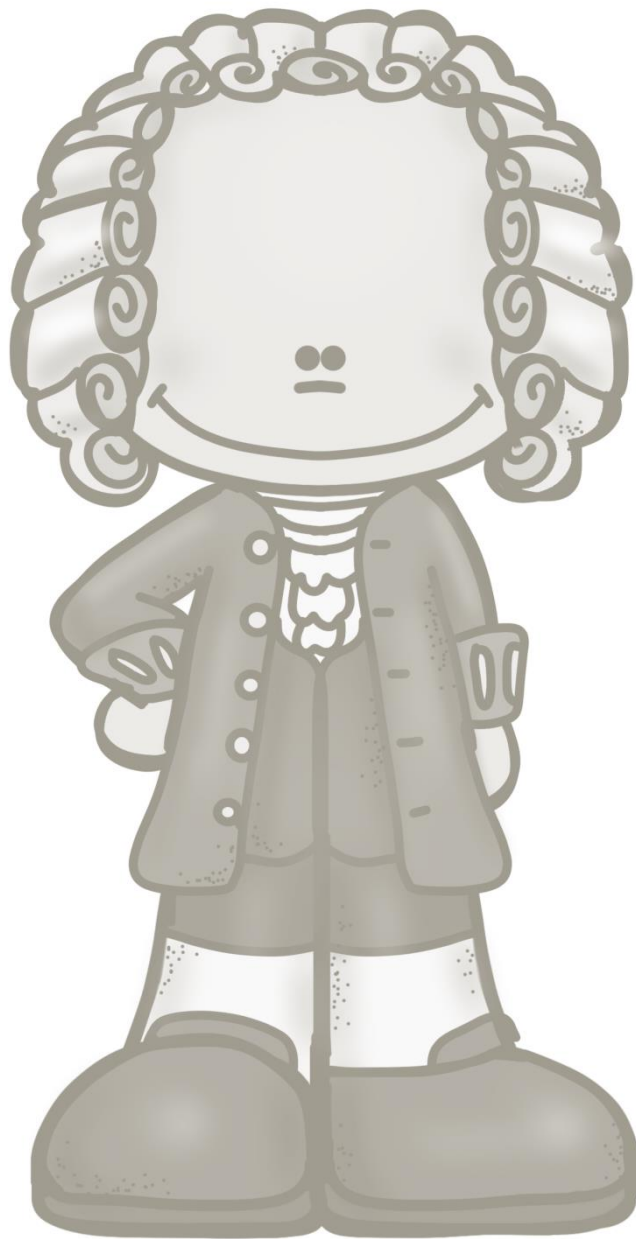

mm

Mainstream Music

Goldberg Suite

Theme and four variations arranged for violin & cello

J.S. Bach
Arr. P. Martin

♩ = 80

Violin

Violoncello

5

9

13

17

21

25

29

♩ = 100

Violin

Violoncello

5

9

13

17

21

24

27

30

♩ = 120

5

Violin

Violoncello

5

9

13

6

17

21

25

29

♩. = 90

Violin

Violoncello

5

V

9

13

17

21

25

29

♩ = 110

Violin

Violoncello

5

9

13

17

21

25

29

Violin

Goldberg Suite

Theme and four variations arranged for violin & cello

J.S. Bach
Arr. P. Martin

$\text{♩} = 80$

1

5

9

13

17

21

25

29

Violin

♩ = 100

Violin

♩ = 120

5

9

13

17

21

25

29

♩. = 90

Violin

♩ = 110

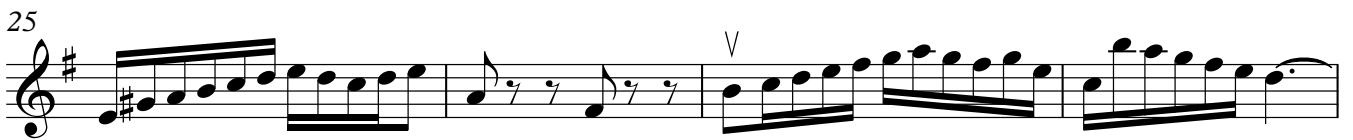
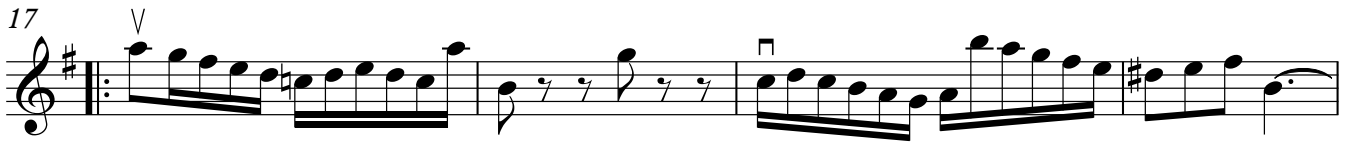
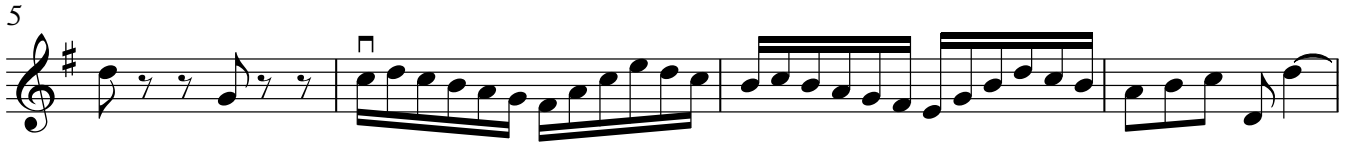

Violoncello

Goldberg Suite

Theme and four variations arranged for violin & cello

J.S. Bach
Arr. P. Martin

♩ = 80

5

9

13

17

21

25

29

32

Violoncello

♩ = 100

Violoncello

♩ = 120

5

9

13

17

21

25

29

